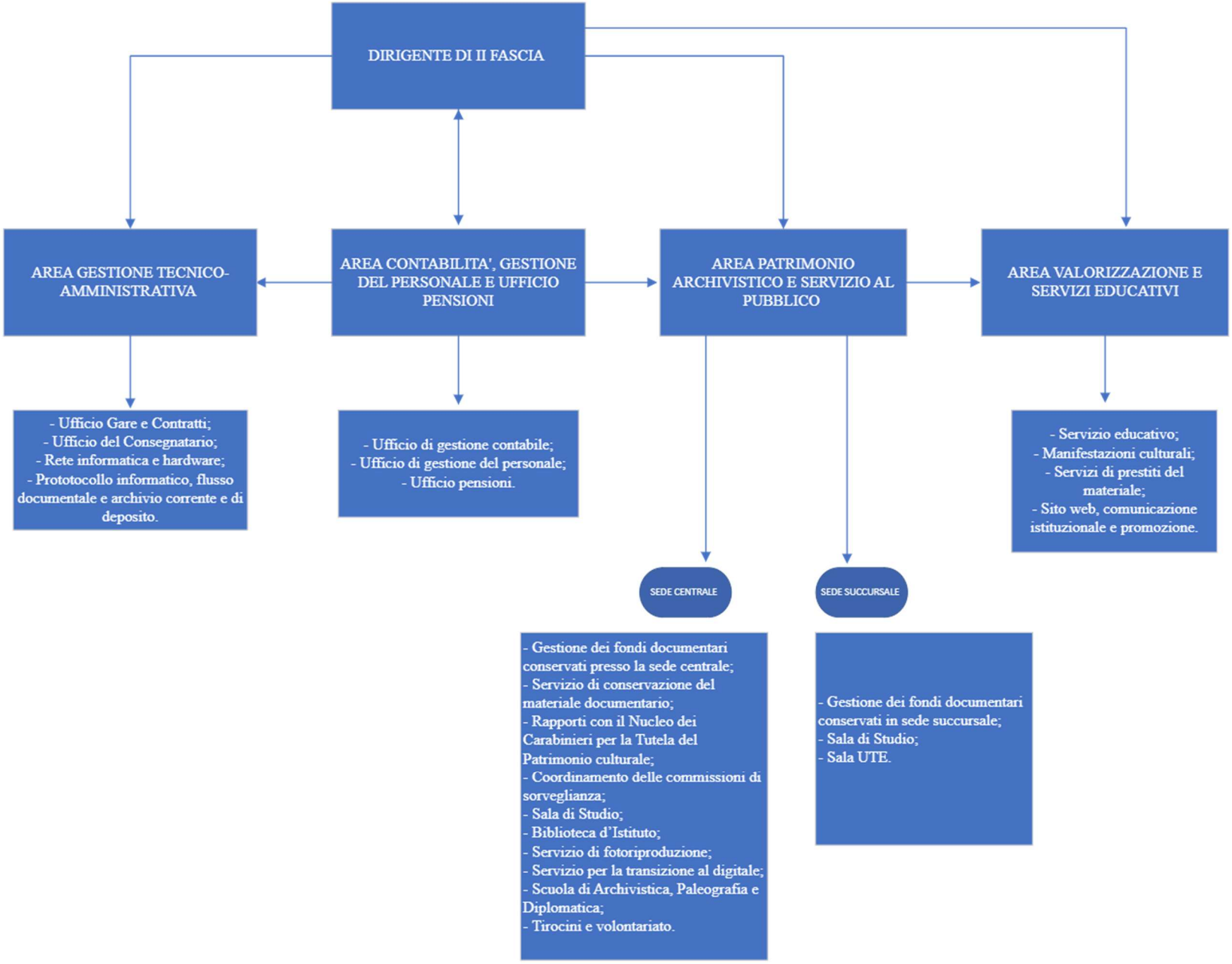ARCHIVIO DI STATO DI ROMA